

LAKE QUILTERS NEWS

April 2024

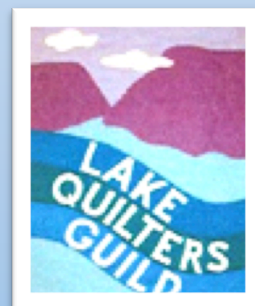

A WORD (OR TWO) FROM OUR PRESIDENT

What a year 2024 has already been! It's fantastic to return to the lake and see Spring has really sprung! I love coming home to the forsythia, daffodils, redbuds, and now the tulips in bloom— And chartreuse (spring) green – seen everywhere as the leaves pop out – is maybe one of my favorite colors! Virginia is truly for Lovers of spring!!

I find all this color to be very motivating. While the soft whites, grays and blues of the winter season are inspiring in their own rite, there's nothing quite like yellow and lavender popping out to make me feel energized and ready to get out and moving ...And loving the bright colors of Kaffe and Tula like I do, the spring colors outside make me want to comb through my stash inside for new projects – There's no shortage of ideas about this time of year!

Warm afternoons and longer days mean people are emerging from their winter hibernation too. Friends are returning to SML after winter travels. Smiles and friendly greetings abound around us and opportunities to get out and socialize are plentiful. What better way to reconnect with friends and be energized than to volunteer, especially right here with Lake Quilters Guild!

The 2024 Raffle Quilt ticket sales committee has lined up opportunities to display our beautiful quilt and sell tickets in several locations in the community. All that's needed is people (YOU) to sign up to sit and sell! I see this as a great chance to sit with a friend of two, sip a tea or cup of coffee, catch up and chat quilting while selling tickets to shoppers – Sounds like fun to me so why are they struggling to get members to sign up and support the guild's activities in this way? What am I missing?

Another great chance to get together with quilting friends is our upcoming show! The 2024 Quilt Show Committee activity has really ramped up! With the show less than two months away now – opportunities to sign up and help are plentiful. Listen and watch for ways to help out and be involved.

No great team (Yeah baseball season is back!) succeeds on the efforts of just one person – and a great quilt guild is no different. It takes all of us to make LQG great – so come out of your winter hibernation and get involved. Everyone will be so glad you did!
Can't wait to see you at the Guild!

Joy

OFFICERS 2024

PRESIDENT

Joy Shannahan
703-380-6878
Shannahan.Joy@gmail.com

Membership Chair

Beverly Seaver
860-573-8798
Bseaver214@aol.com

Program Chair

Flo Hayes
540-613-8009
Hayesflorence530@gmail.com

Secretary

Fran Strumph
609-682-2151
fstrumph@gmail.com

Treasurer

Veronica Church
540-493-8058
vcchurchlgg@gmail.com

Webmaster/Publicity

Janet Webster
540-238-8872
lggwebster@gmail.com

Editor

Jan Brockman
814-490-3086
jmbquilt2024@gmail.com

We have a Facebook page.
Check it out and join us!

[Click here to visit Lake Quilters Guild at SML](#)



April

SUN	MON	TUE	WED	THURS	FRI	SAT
	1	2	3	4	5	6
		1-4 PM STITCH & CHAT BEE BOARD MEETING 1:00 Library Westlake				
7	8	9	10	11	12	13
				10-2 PM KEPT IN STITCHES BEE		
14	15	16	17	18	19	20
		1-3 pm Quilt Guild Meeting				
21	22	23	24	25	26	27
2-5 pm WORKER BEE		1PM River Queen Bee				
28	29	30				



May

SUN	MON	TUE	WED	THURS	FRI	SAT
			1	2	3	4
5	6	7	8	9	10	11
		1-4 PM STITCH & CHAT BEE BOARD MEETING 1:00 Library Westlake		10-2 PM KEPT IN STITCHES BEE		
12	13	14	15	16	17	18
19	20	21	22	23	24	25
2-5 pm WORKER BEE		1-3 pm Quilt Guild Meeting				
26	27	28	29	30	31	
		1PM River Queen Bee				



2024 CHALLENGE

2024 Challenge is a 14"X14" wall hanging or a 14"X14" pillow in colors from the piece of candy you have taken from the "Guild Challenge Candy Bag". Two or more colors from the wrapper must be used and any other colors you may want to include.

This must be completed by the Dec. luncheon and submitted from **11:00** to **11:30** that morning.

Contact Sharon Cullen
(SharonKCullen@gmail.com) with any questions.

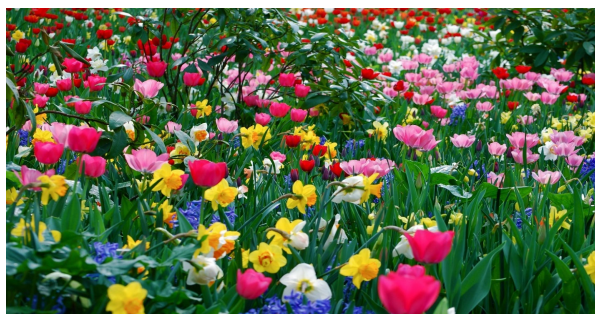

<https://www.facebook.com/LQGofCapeCod/>

May Birthdays

The beauty and wonder of spring doesn't come close to the joy these ladies spread! Happy Birthday!!

Linda Pote	5/11
Bev Seaver	5/19
Joy Shannahan	5/23
Bette Stubbs	5/26
Kate Holdgreve	5/27



SUNSHINE UPDATE

Happy or sad, please request a card from the guild for any member by either texting or phoning Ruthe at 203-645-7030 or emailing her at rploskunyak@outlook.com. We all like to know that our LQG members are thinking of us.

In March we sent greetings to Sue Whitney following her multiple hospital visits. We also sent a wish for speedy recovery to Ann Flaherty following her I-81 accident transporting the Kid Comfort Quilt Workshop quilts.



IDEA OF THE MONTH

I can not believe that the quilt show is less than two months away. I hope everyone is working on items for the boutique. I want to thank Patti Lively, Jackie McKeown, Marian Serge and Carole Thommen for presenting project ideas. If you need any of the patterns, please reach out to me and I will get a copy to you.

This month Carole Thommen will be showing a hexagon table topper. This type item usually sells very well at church craft fairs.

Sue Wilson

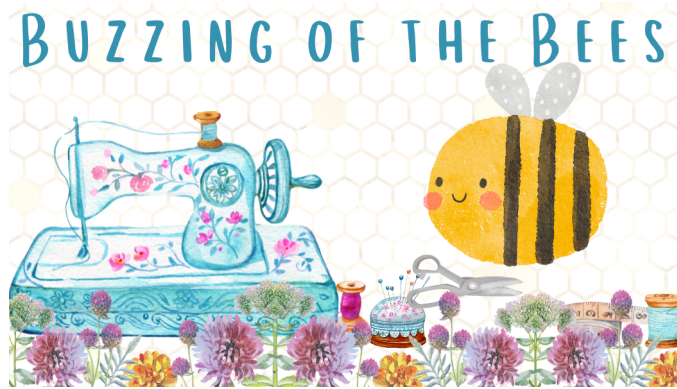

Kept in Stitches Bee meets 2nd Thursday at the SML Association Meeting Room (lower level behind Old Oak Café-Rt 616 at Westlake) 10 am - 2 pm. Members work on individual projects as well as charity quilts. Call Bev Seaver (860-573-8798). Bring lunch. NEW MEMBERS WELCOME!

Stitch & Chat Bee meets at the Moneta Library on the first Tuesday of the month from 1-4 pm. NEW MEMBERS are invited to attend for sharing and to help decide on projects (and just plain conversation!!) Cathy Scott is current point of contact (540-882-3828 and email is tcscott1693@gmail.com).

Worker Bee meets at Patmos United Methodist Church, the 3rd Sunday 2-5pm. Working on various charity projects as well as individual projects. NEW MEMBERS and others contact Jan Emerick-Brothers (703-927-1930).

Two of our Bees are full, at this time. But if you want to contact them:

River Queen Bee- Sharon Cullen (540-798-3827).

If you have any updates or changes for the above, contact *Judy Edgeworth*:
Jedgeworth49@gmail.com or 540-588-0719



CHARITY REPORT

March 2024

Many thanks to Joanne Houpt for donating a cutting mat, a small container of fabric, and 4 rolls of upholstery material.

We plan to work on cutting the upholstery material for Walker bags during the May 16th Cutting Party at the Moneta/SML Library. We'll also be assembling kits for Charity quilts and cutting fabric to be used for Charity quilts. The fun starts around 10 am and goes until 4 pm – hope to see you there. There will be a sign-up sheet at the April 16th Guild Meeting

We had the following items donated at the March Guild Meeting:

- 1 Honor Quilt (quilted and ready for delivery)
- 3 Oversize Lap / Twin Quilts (1 is ready for delivery and the others need to be quilted)

These items will be included in the donations to hospice speakers at both the May and June meetings.

As a reminder, we have volunteers who make the Charity deliveries; however, If you deliver any quilts or quilt items, please be sure to complete the LQG Charity Delivery Form and provide it to Cheryl Nylund so that she is able to accurately track all donated items. The form may be found on www.lakequilters.org under the Community Service tab.

*Thanks for your continued support of the LQG Charity Efforts
LQG Charity Committee*

Communication Corner

Janet L. Webster



Hi Quilters – Lots going on in the upcoming months! Take a look:

May 16 – LQG Charity Cutting Party

Hope to see you at the May 16th Charity Cutting Party at the Moneta/SML Library from 10 am to 4 pm. Stop by to help cut material for Walker Bags or to assemble kits for Charity quilts or to cut fabric to be used for Charity quilts.

May 17-18, 2024 – A Garden of Quilts Show – May 17 and May 18 – Flat Rock, NC

Over 200 Quilts on Display. Opportunity Quilt Fundraiser. Raffle Baskets Galore. Vendors from North Carolina & Surrounding States. Quilts of Valor. Organized by the Western North Carolina Quilters Guild. Admission: \$5 per person per day. Friday, May 17 – 10:00 am to 5:00 pm. Saturday, May 18 – 10:00 am to 4:00 pm

Bonclarken Conference Center – Youth Activities Building
Flat Rock, NC
Read more [here...](#)

July 17 to July 27, 2024 – Peaks and Pieces Quilt Show – Bedford, VA

A display of beautiful quilts in a wide variety of styles and sizes including contemporary, traditional, and art quilts. Bedford Public Library, 321 N. Bridge St., Bedford, VA.
Wednesday, July 17, 2024 9 AM - Saturday, July 27, 2024 4 pm

August 20 to November 16, 2024 – Fairy Tales and Other Stories: The Magical World of Fiber Art by Karin Tauber – Bedford, VA

Bower Center for the Arts, Braaten Gallery/Lobby
305 North Bridge Street, Bedford, VA 24524

Karin comes from a very traditional quilting background, but with a lifelong love for photography, children's books, and different art mediums. She has always been intrigued by color and fibers. Karin specializes in art quilts that tell a story; thoughtful, mystical, heart breaking, or tongue-in-cheek. Creating art hasn't been boring since the fairies moved into her studio! Find updated info [HERE...](#)

And please remember, you can always visit www.vaquiltmuseum.org to find out about even more information about upcoming events.

“Creative people don't have a mess. They have ideas lying around everywhere.” — Unknown



IMPORTANT INFORMATION ABOUT LOCATION CHANGES!!

Location changes for LQG 2024! Please read this important information.

April 15,2024 has been cancelled due to lack of participants. We will meet on Tuesday April 16th at the Water Authority! See Program notes for further information about this guild meeting/activities.

Due to conflicts in events at the Water Authority, here are the events that are taking place at **Saunders Fire Hall, 12253 Smith Mountain Lake Parkway, Huddleston VA 24104**

July 16,2024 Program Day

October 15,2024 Program Day

Please note all other Guild meetings/programs are scheduled for the Water Authority!
Address: 1500 Radford Church Rd. Moneta, VA 24121.

*** Changes may be occurring, so please read the newsletters for updated information.

Apparently “Quilting” and “Collecting Fabric” Are Actually Two Separate Hobbies!!

By The Yard by Jennifer Lopez



QUILT SHOW 2024 June 6 & 7

Quilt Show 2024
Quilts For All Seasons

Volunteer Sign-Ups for Our Show start NOW!

Working the Quilt Show, whether it is for a 2-hour shift, half a day or an entire day or two is not only a fun time, but also a great bonding opportunity with your fellow guild members! Each member is expected to volunteer for at least one shift and there's sure to be a task you'd enjoy doing whether it's staffing the Welcome Table to greet our guests, White glove while walking around sharing our lovely quilts with our guests or assist in raising funds for the Guild's community projects by selling Boutique merchandise, or tickets for the Raffle quilt and baskets. And, of course who could resist the fun of setting up and taking down at the end of two busy days!

Sign Up sheets will be available at all Guild meetings. Sign up early and pick the shift you want.

Quilt Item Submissions for Lake Quilters Guild Members Only

The decision to limit our show participation to "guild members only" was made by the Board this week. This policy is a natural extension to our primary guiding principle that *Our Show* is to highlight our Guild. If we have friends who want to exhibit with us, please remind them that they have the option to join our Guild.

We have received 24 quilt submissions so far. Please remember to fill out ***all the form fields***. That information is needed for sizing, and also to type the cards that will be displayed with each quilt. I have to admit that at each guild meeting over the last 18 months, I have enjoyed *show and tell* thinking "That will look great at *Our Show*!" Please send us your submissions earlier rather than later.

Submit Your Items!

How: A separate form and photo is required for each quilt or functional item. Forms and the category definitions are posted on the website. We also supply printed copies at each Guild

Who: send to Karen Taylor karentaylor51@gmail.com 1165 Ascend Lane Huddleston, VA 24104

When: All quilt entries are due by April 16th

Do you want to sell your quilt? For those of you who are considering sales, we've created a process to support you. Quilts that are for sale will be hung with all the other quilts. Therefore, you need to submit the registration form to Karen. On the form, there is a place to indicate the sales price of the quilt. We'll include that price on the wall tag located by your quilt. When someone wants to purchase the quilt, they will bring a picture of the quilt tag to the Boutique and we will ring up the sale at the Boutique register. The seller will receive 75% of the sales price and the guild will retain the 25% consignment fee. The quilt maker will receive notice on the day of the sale that their quilt sold. Payments from our Treasurer will happen within 30 days after the Show. The sold quilt cannot be removed until after *Our Show*. Future pick up arrangements will be made at the time of payment with the buyer and a Quilt Show representative.

DEFINITION OF CATEGORIES provided for your quick reference (also listed on the website):

Appliqué - appliqué work (hand, machine, computerized) must be predominant (at least 50%) over other techniques in amount and effect.

Modern – primarily functional quilts that emphasize and complement modern style. Common features of modern quilting may include bold piecing utilizing modern fabrics, high contrast and graphic areas, improvisational piecing, minimalism, maximalism, lack of borders, expansive negative space, modern traditionalism, and alternate grid work. Quilting often enhances the graphic nature of the quilt top with quilting designs used in different and unexpected ways.

Traditional - inspired by our quilting heritage focusing on excellence in construction and design using traditional quilt blocks.

Art Quilts – an original quilted design exploring a concept or idea, rather than a commercial pattern, and created for artistic display. Unusual techniques that are “outside the box” of traditional quilting may be incorporated; i.e., innovative application of dyes and paints, digital imagery, experimental textures and stitchery, and the use of various fibers and embellishments. Design styles include abstract, portrait, landscape and themed images often originating from the artists' beliefs and emotions. Made and quilted by entrant.

Functional Quilted Items – quilted wearables (adorns the body), purses/totes, home décor such as pillows and table runners.

Miniature – must be a scaled down version of a full-sized quilt. No side larger than 24 inches and if blocks are used they may be no larger than four inches.

Boutique Donations

Please continue to bring your donations to our monthly guild meetings. You will see Cindy and friends set up to collect & tag items. It's exciting to watch our inventory grow. We've collected over 50 items since the February guild meeting!

****See April Board Meeting notes regarding Quilt Show in this newsletter.****

Thank you for your support. If you have any questions reach out to....

Your Quilt Show Co-Chairs: Cindy Holland, Gail McCord, Ann Swank

This section to be completed by Quilt Committee only

Date Rec'd: _____ **Category:** _____ **Registration #** _____

Quilts for All Seasons

**** Deadline for Entries -- Tuesday, April 16, 2024 ****

**ALL quilts MUST have a 4" hanging sleeve (sewn or safety pinned) on back.
LQG DOES NOT SUPPLY SAFETY PINS.**

ALL quilts MUST have a label on the back with maker's name.

• **Name of Maker:** _____ **Quilter** _____

Address: _____

Phone: _____ Email: _____

• **Name of Quilt:** _____ **Pattern:** _____

No repeats from past shows, please.

• **Size:** Width: _____ Length: _____ Dominant Color: _____

MAXIMUM QUILT WIDTH > 108"

Please select category

<input type="checkbox"/> Applique	<input type="checkbox"/> SMALL: 25" to 75" wide	<input type="checkbox"/> LARGE: 76" to 110" wide
<input type="checkbox"/> Modern	<input type="checkbox"/> SMALL: 25" to 75" wide	<input type="checkbox"/> LARGE: 76" to 110" wide
<input type="checkbox"/> Traditional	<input type="checkbox"/> SMALL: 25" to 75" wide	<input type="checkbox"/> LARGE: 76" to 110" wide
<input type="checkbox"/> Functional Quilted items	n/a	n/a
<input type="checkbox"/> Miniature	less than 24" per side	n/a
<input type="checkbox"/> Art Quilts	n/a	

If you wish, please provide a few words, up to a paragraph, of what motivated you to make this quilt, or how you got started in quilting. Use the back or attach another page.

YOU MUST SUBMIT A PHOTO OF YOUR QUILT WITH YOUR ENTRY FORM.

Quilt subjects must be consistent with Eastlake's Statement of Family and Faith.

Guild to receive 25% commission on all quilts sold. ☐ **FOR SALE** \$ _____ or ☐ **NOT FOR SALE**

We will take every precaution to safeguard your quilt, but neither the Guild nor EastLake Community Church can be held responsible in case of loss or damage. The display area will be under the church's security alarm system at all other times.

Maker's Signature: _____ **Date:** _____

EACH ITEM SUBMITTED MUST BE REGISTERED ON A SEPARATE FORM - make as many copies as you need. You may enter as many items as you like as long as the display space allows. Actual number of quilts shown may be restricted due to limited show space, and number of quilts registered in each size. If space is limited, we will contact you. Last registered may be the first eliminated.

Please submit entry forms to:

Karen Taylor - 1165 Ascend La., Huddleston, VA 24104 - karentaylor51@gmail.com

C.O.R.E. 2024 Lake Quilters Guild (1st 6 months of 2024)

Community **O**ut **R**each **E**xplorations. This is a new-ish aspect of our guild. Since we are now a c3, we can consider all these activities as guild activities and invite others who may be interested, or are curious about quilting in general. If you have suggestions concerning this, please contact Jan Emerick-Brothers at scooter_brandy@hotmail.com. At present the guild members will be charged a minimal fee when there are fees associated with the events. Each fee will be approved by the board prior to having the fees set.

At SML/Moneta Library

May 4 2024. Saturday 12:30 set up Program 1-?

LQG members will be exploring how to make a Basket Block with all those who are interested. More information to follow on specifics.

June 13,2024 Thursday 4:30 set up program at 5- ?

LQG members will be exploring how to make Crayon Batik fabric blocks with all those who are interested. More information to follow on specifics.

For the First time in recent Memory!!!! We are having a guild bus trip!!!!

Please save the date!!!! **Saturday September 14,2024**

We are working to get a bus from Kroger in Hardy to go to the Virginia Quilt Museum in Harrisonburg. We will get to see the exhibits AND get to parts of the museum that are reserved for care and protection of quilts! After the quilt museum, lunch will be on your own. There are several eateries within blocks of the Museum. On the way home, we will stop at Patchwork Plus fabric store (so you can feed your imagination and stash!) This trip will be open to quilt members and their friends too!

More details(fees,etc) will be forthcoming, so STAY TUNED!!!!

??????Jan Emerick-Brothers, Email: scooter_brandy@ hotmail.com, space is an underscore



439 Timberlake Dr., Lynchburg, VA 24502-6921, United States

Duration: 2 days

Public · Anyone

Friends!!!! We have an exciting event coming to Lynchburg, April 26-27. A quilt show, auction and sale at The Timberlake Tavern!

Quilts will be for sale.

There will be an auction.

There will be a Quilt Shoppe where you can purchase smaller fabric creations.

You can vote for your favorite quilt in our Viewers Choice

There will be two raffle quilts you can get chances to win.

ALL money raised benefits two 501(c)3 groups.

A great time....a sweet opportunity for area quilters to give back to the community and financial help for Isaiah 117 House in Lynchburg, and the local Quilts of Valor group.

AIR at Ghost Ranch

An Artist Reception and Presentation
with **Arlene Blackburn**

At the Moneta/SML Library
13641 Moneta Road, Moneta, VA 24121
540-425-7004

Thursday, May 2nd, 6:00 to 8:00 PM



Local textile artist
Arlene Blackburn will
be visiting the library
to talk about her
experiences from
the two, month-long
Artist Residencies
she had at the historic
**Ghost Ranch in
Abiquiu, NM.**

After the presentation attendees are invited to view quilted
artworks created by Arlene during her residency that will
be on display in the MOarts Gallery from May-June 2024.
There will also be a reception with light refreshments.

Sponsored by the Friends of the Moneta/SML Library.

If you would like an email reminder for this event please see a staff
member or sign up online @ bedford.librarycalendar.com.

Did you know?

As a member of our Guild, you may place a *For Sale* ad in our monthly newsletter for your quilt or craft related hardware.

Ads are free to members and will appear in the newsletter for three months but can be renewed upon request. You may include a photo.

Email your ads to the Editor.

WORD format only, please Photos in JPG

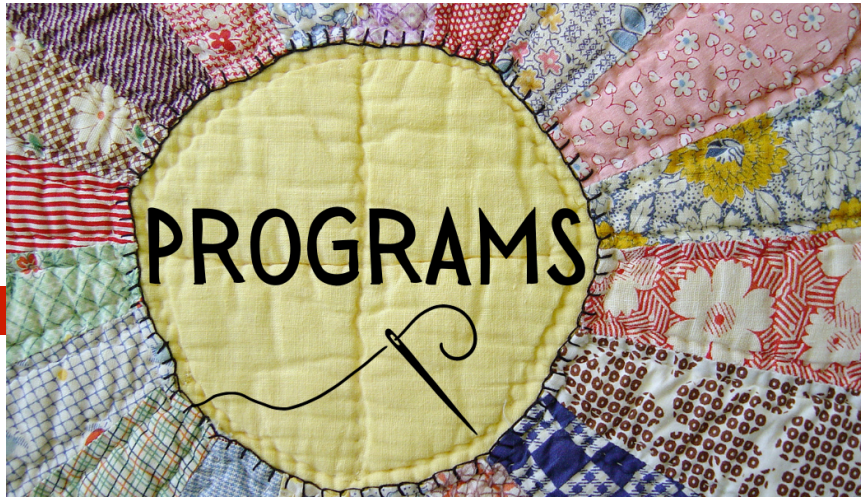

APRIL

Tuesday 16

|

Unfortunately we will not be offering the workshop with Mary Kerr at this time. She will be speaking at the April meeting, April 16, about using orphan blocks and vintage quilt pieces in a contemporary quilt. She will bring quilts to show.

MAY

May 21

Tuesday 1:00 pm

Bedford Water Authority

Kristen Horne, Volunteer Coordinator for Carillion Clinic Hospice will be speaking to us about her work with Hospice as well as about quilt items they need.

The Charity Committee plans to have a few of our donated items for her to take back with her.



JUNE

June 18 Tuesday 1:00 pm

Bedford Water Authority

Anita Lowe, Manager Bedford Hospice (part of Centra Health) will be speaking to us about her work with Hospice as well as quilt items they need.

The Charity Committee plans to have a few of our donated items for Anita to take back with her.

JULY

July 16 Tuesday 1:00 pm

Saunders Fire Hall, 12253 Smith Mountain Lake Parkway, Huddleston VA 24104

Fellowship Day

LQG BOARD MEETING MINUTES – April 2, 2024

ATTENDEES:

- Joy Shannahan - President
- Fran Strumph – Secretary, Raffle Quilt
- Arlene Blackburn – President-elect
- Gail McCord – Quilt Show
- Jan Emerick-Brothers – Past President
- Flo Hayes – Programs
- Jan Brockman – Newsletter (by phone)
- Judy Edgeworth – Bee Keeper

Thank you to Jan Emerick-Brothers and others for covering for Joy while she was away.

Treasurer's Report

Veronica was unable to be at the meeting, but sent her report. Available funds to LQG are \$11,209.53.

Operation Kid Comfort – Arlene Blackburn

- Thank you, Arlene, for organizing this successful event.
- All quilts have been delivered.
- Approximately 25 Guild members participated and about 20 people from outside guilds.
- Pre-cut kits really helped streamline the process and productivity.
-

Charity – Jan Emerick-Brothers

- There really needs to be a person manning the charity table at all meetings.

Quilt Show 2024 – Gail McCord

- Boutique is going well; Lyn Coleman has agreed to help with the Boutique.
- There is a lack of confidence in the pricing, but the committee has proposed a “pricing party”, with a few people who have experience pricing these types of items.
- Cindy Holland is in charge of getting volunteers for the show – there will be a big push to do this very soon.
- In addition to all the other events going on at the lake the weekend of the show, it is the 80th anniversary of D Day, and the show committee is hoping to draw some of those attendees to the show with signage and perhaps have a small display of patriotic quilts.
- All area Guilds have been notified of our show, and other advertising in the works.
- At the Joyous Junque sale, plans are to display quilts on each of the pay station tables with information about the show.
- At the A Day at the Lake event, the show committee is trying to coordinate with them to advertise our show.
- The donated quilts shown at last month's guild meeting will be raffled/auctioned off in 2025.
- There will be a new category at this year's show: the Group quilt, which means The quilt show has created a new category called “Group” quilts. This category is defined as
 - o 2 or more sources / makers contributing to the quilt top
 - o A least one contributor of the top must be a Guild member
 - o Contributing sources could include purchased or handmade components from non-members
 - o The quilter does not have to be one of the top makers but could be a third party.
- Vendors – there will probably not be the 6 we had hoped for, but that is okay. So far, we have Fork Mtn Quilting, a wallet maker, a jewelry booth, and possibly Tupperware.

Raffle Quilt Sales - Fran

- We have sold 1916 tickets as of 3/19/24, and have a net income of \$1271.49.
- We need more people to sign up for shifts at Kroger – we've had some sign ups, but need to fill some time slots. Judy Edgeworth will contact each bee and ask them to get volunteers.
- Fran will make a bigger visual – a chart showing where our needs are.

Membership

- Bev was unable to be here.
- There are 65 members renewed, including 7 businesses.
- Bev created the committee list for Fran. We will ask Bev to look over the membership forms and see if people expressed an interest in joining one of the committees.

Programs – Flo

- Nadine's purse workshop went well, and netted \$55 (\$5 per person).
- Mary Kerr workshop for April is cancelled but she will give the program at the Guild meeting on the 16th. She will stay with Joy.
- The programs in May and June are representatives from two charities that we support.
- June is also the show month.
- July's program will be Fellowship Day.

Job Descriptions – Joy

- After everyone has revised their job descriptions and send to Joy in digital format, she and Arlene will review.

CORE – Jan Emerick-Brothers

- Jan has collected \$60 from participants in this weekend's retreat at the Saunders Fire Hall. The rental of the space is \$150, so there will likely be a loss.
- Fall bus trip: Jan has contacted bus companies and has decided on one out of Lynchburg. The total bus cost will be \$2400 and the total VA Quilt Museum tour and behind the scenes tour is \$300. The trip will be on September 14th, a Saturday, and we would need a minimum of 34 people attending (there is a maximum of 54-56). Friends and others interested may also attend. There will be a stop on the way home at Patchwork Plus for some shopping. Money is due to the bus company 30 prior to departure date, no deposit required. We will need to charge approximately \$100 per person for the day. Fran made a motion to go ahead with this plan, and Arlene seconded, it passed unanimously.

Newsletter – Jan Brockman by phone

- There were formatting issues with February's and March's newsletters, and it was difficult to email it.
- We need a committee and a back-up for Jan, to address these issues and to make a plan for the newsletter.
- Jan will investigate the problem with a librarian from Moneta Library to see if she has any ideas and suggestions to fix the problem.
- Deadline this month for the newsletter is April 12.

The meeting was adjourned at 3:25pm. Our next board meeting is on May 7 at the Moneta library.



Authorized Dealers



FOR THE LOVE OF SEWING

BERNINA
made to create



400 Old Franklin Turnpike, Suite 111
Rocky Mount, VA 24151 • forkmtnquilting.com

540-671-8234

REGULAR SHOP HOURS: Mon.-Fri. 9-5; Sat. 9-4; Sun. Closed



The Largest Quilting Area

Almost 14" to right of needle
Quilting/Sewing/Craft Machine

Machine Instruction & In Store Service



Janome M7

**Sewing
Alpine Machine Co.**

3609 Brambleton Avenue, Roanoke, VA 24018 540-989-4412



FABRIC · QUILTING · EMBROIDERY

Cs ThreadZ

12925 Booker T. Washington Hwy., Ste 104B
Smith Mountain Lake, VA 24101
540-565-0288 * www.csthreadz.com
Mon.-Fri. 10am-5pm Sat. 10am-2pm

**Machine Embroidery * Gift Ideas
T-Shirt Printing * Fabric * Notions
Longarm Quilting Services
Gift Certificates Available**

**Check our website for upcoming
schedule of fun and creative
classes for all skill levels!**



MADE
SPECIFICALLY
FOR QUILTERS!



HORN
America
COLLECTION



**Sign up
for our
newsletter!**

CT Sewing at SML, LLC
Ruthe Ploskuniyak
432 Augusta Way
Wirtz, VA 24184-1122
203-645-7030
rploskuniyak@outlook.com
www.ruthe.org



Serving most sewing needs: Samples, repairs,
Alterations, Patent application reviews,
Designer prototypes, Quilts and clothing.

Cathy Fandel 1164 Dry Hill Road
 Ferrum VA 24088 (540) 365-7430



Custom machine quilting
cathyatblueridgequilting@gmail.com

THE ORIGINAL BLUE RIDGE QUILTING SINCE 2003
 CATHY FANDEL BLUE RIDGE Quilting
 1164 Dry Hill Road
 Ferrum, VA 24088

Home: 540.365.7430
 Cell: 540.352.9446

The COUNTDOWN TO THE QUILT SHOW has begun!!

Do you have quilts that still need to be quilted?
 I have room in my schedule.

Please give me a call so your quilt can be part of
 making the 2024 Lake Guild quilt show a great
 success!

Lake Works

*Custom window & bed treatments,
 cushions, slipcovers, awnings*



**Window treatment & bed covering design. *Unique embellishments.*

**Certified in Advanced Window Treatments, *Upholstered Cornices, *Ottomans, *Headboards & *Slipcovers.*

Dawn Saunders lakeworks.sml@gmail.com (540) 266-4482

BOONE'S COUNTRY STORE



Come visit us to find a little bit of everything and a lot of name-brand quilter's cottons and 108" wide backing fabric. Shop the other half of our store to find homemade bakery items made here in our kitchen with time tried recipes. Don't forget to show your material purchase card. You receive one punch for every \$20 worth of fabric in one visit.

We have ready made dinners-just heat and serve.